HYMN OF INVOCATION ~ Fight the Good Fight 664

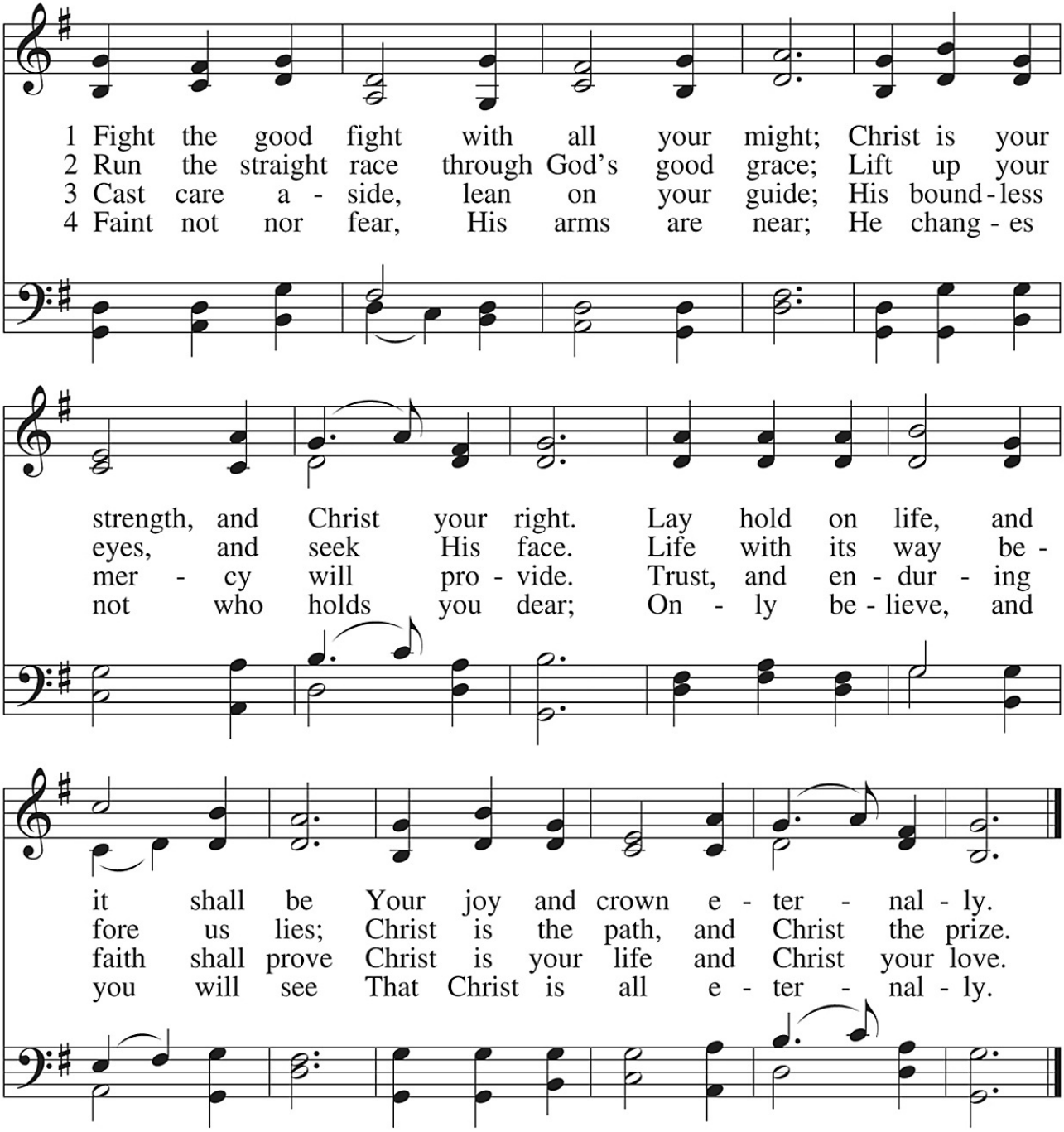

DIVINE SERVICE

Setting Two

PASTORAL GREETING
Stand
HYMN OF INVOCATION

CONFESSION AND ABSOLUTION

The sign of the cross ✠ may be made by all in remembrance of their Baptism.

A In the name of the Father and of the ✠ Son and of the Holy Spirit.
C **Amen.** *Matthew 28:19b; [18:20]*

A If we say we have no sin, we deceive ourselves, and the truth is not in us.
C **But if we confess our sins, God, who is faithful and just, will forgive our sins and cleanse us from all unrighteousness.** *1 John 1:8-9*

Silence for reflection on God's Word and for self-examination.

A Let us then confess our sins to God our Father.
C **Most merciful God, we confess that we are by nature sinful and unclean. We have sinned against You in thought, word, and deed, by what we have done and by what we have left undone. We have not loved You with our whole heart; we have not loved our neighbors as ourselves. We justly deserve Your present and eternal punishment. For the sake of Your Son, Jesus Christ, have mercy on us. Forgive us, renew us, and lead us, so that we may delight in Your will and walk in Your ways to the glory of Your holy name. Amen.**

A Almighty God in His mercy has given His Son to die for you and for His sake forgives you all your sins. As a called and ordained servant of Christ, and by His authority, I therefore forgive you all your sins in the name of the Father and of the ✠ Son and of the Holy Spirit. *[John 20:19-23]*
C **Amen.**

SERVICE OF THE WORD

INTROIT

Psalm 121:1–2, 5, 7–8; antiphon: Luke 21:33

A Heaven and earth will pass away,
but my words will not pass away.

C **I lift up my eyes to the hills.**
From where does my help come?

A My help comes from the LORD,
who made heaven and earth.

C **The LORD is your keeper;**
the LORD is your shade on your right hand.

A The LORD will keep you from all evil;
he will keep your life.

C **The LORD will keep your going out and your coming in**
from this time forth and forevermore.

C **Glory be to the Father and to the Son**
and to the Holy Spirit;
as it was in the beginning,
is now, and will be forever. Amen.

A Heaven and earth will pass away,
but my words will not pass away.

KYRIE ~ *Lord, Have Mercy* *Mark 10:47*

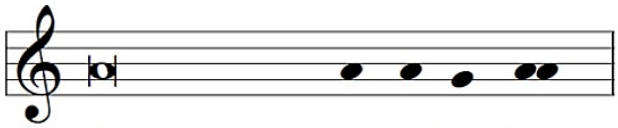

A In peace let us pray to the Lord.

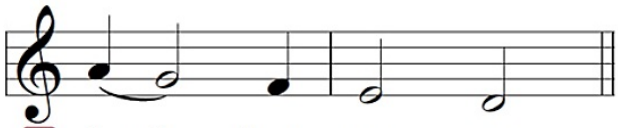

C **Lord, have mer - cy.**

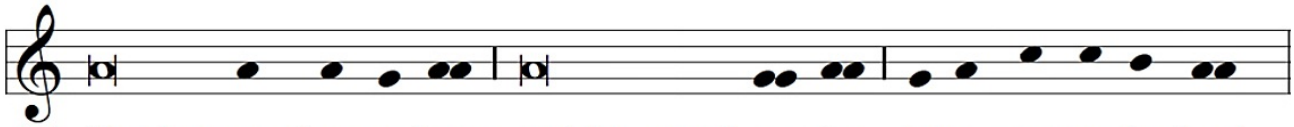

A For the peace from a-bove and for our sal-va-tion let us pray to the Lord.

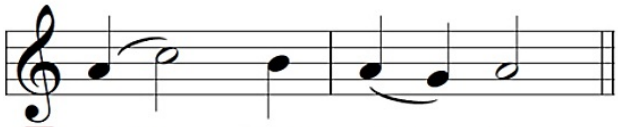

C **Lord, have mer - cy.**

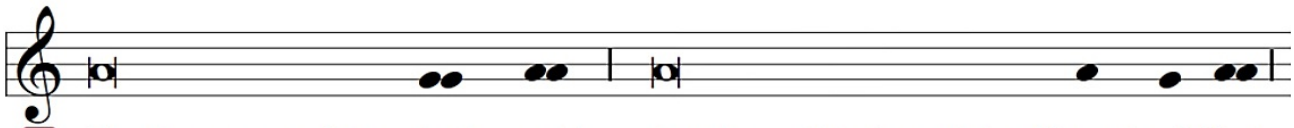

A For the peace of the whole world, for the well-being of the Church of God,

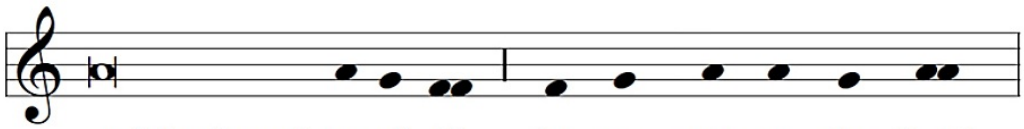

and for the uni-ty of all let us pray to the Lord.

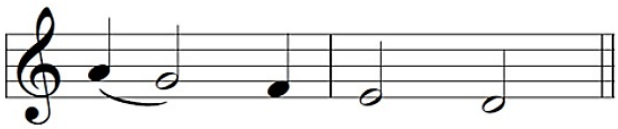

C **Lord, have mer - cy.**

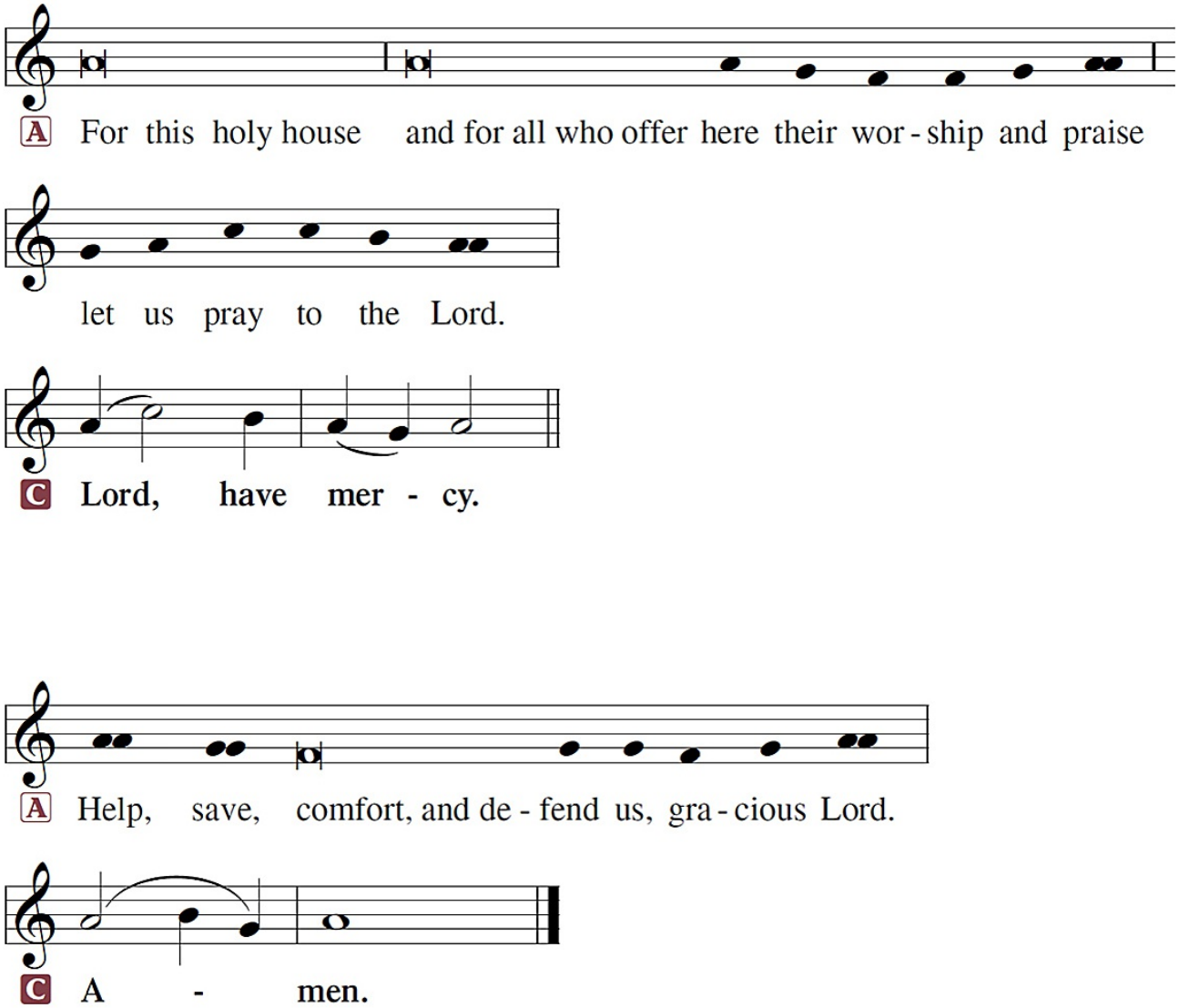

Kyrie Eleison

LORD, HAVE MERCY

HYMN OF PRAISE ~ *Gloria in Excelsis* *Luke 2:14; John 1:29*

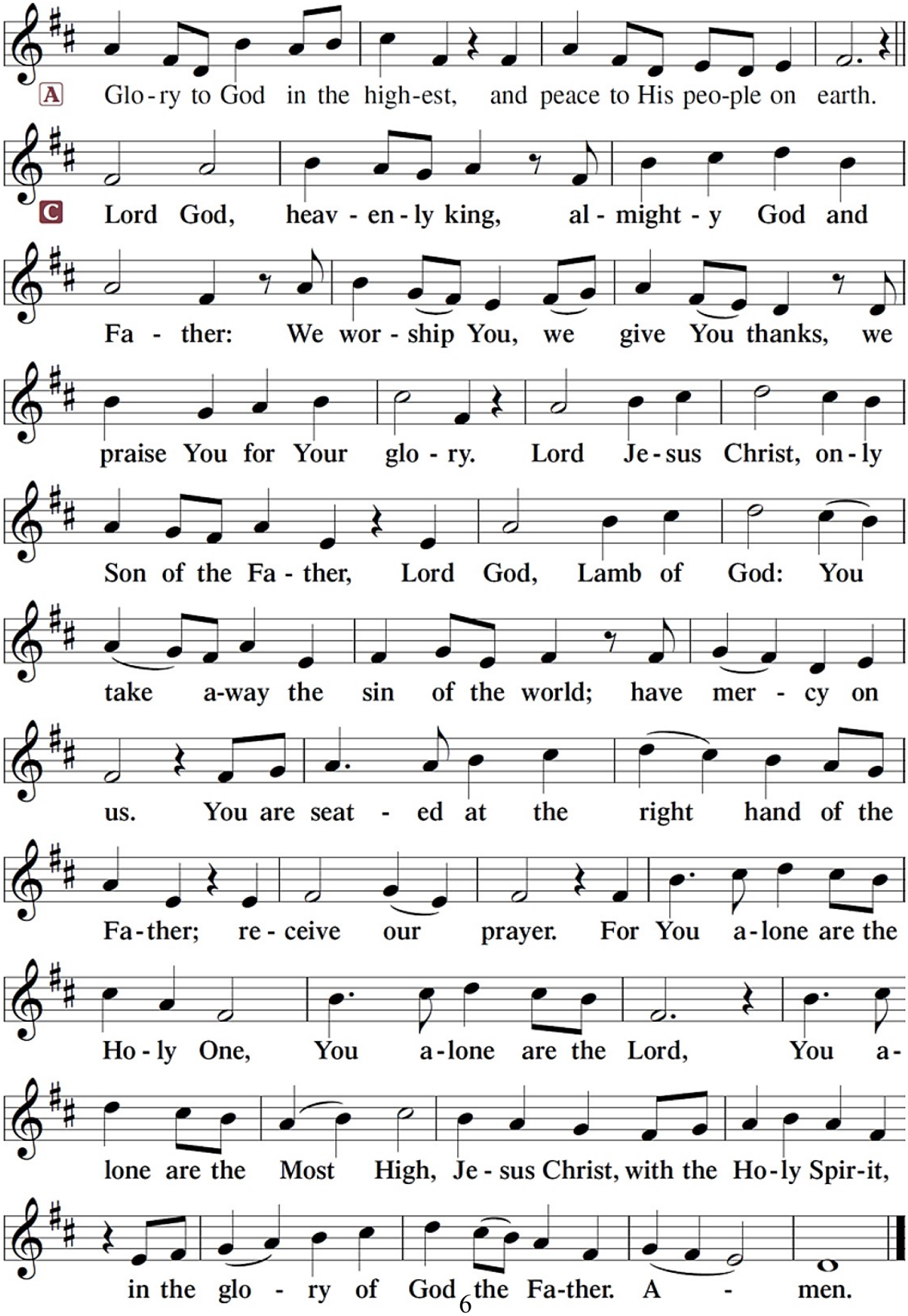

SALUTATION and COLLECT OF THE DAY

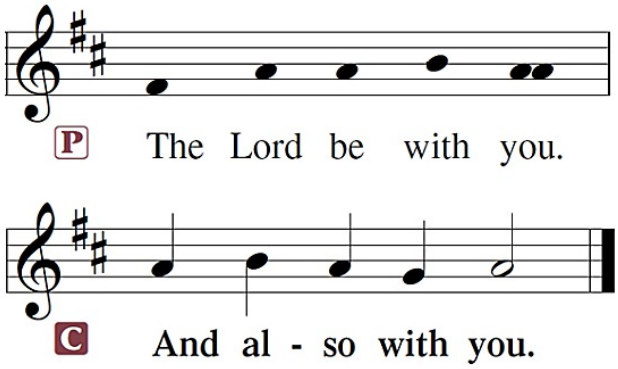

A Let us pray.

The COLLECT OF THE DAY is spoken or chanted.

After the reading:

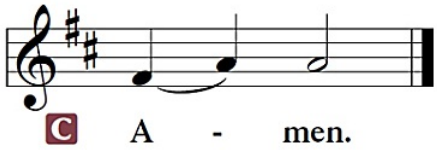

Sit

OLD TESTAMENT ~ *Malachi 4:1-6*

After the reading:

A This is the Word of the Lord.
C **Thanks be to God.**

GRADUAL

Revelation 7:14b; Psalm 84:5

A These are the ones coming out of the great tribulation.
They have washed their robes and made them white in the blood of the Lamb.
Blessèd are those whose strength is in you,
in whose heart are the highways to Zion.

EPISTLE ~ *2 Thessalonians 3:6-13*

After the reading:

A This is the Word of the Lord.
C **Thanks be to God.**

Stand

ALLELUIA *Joel 2:13*

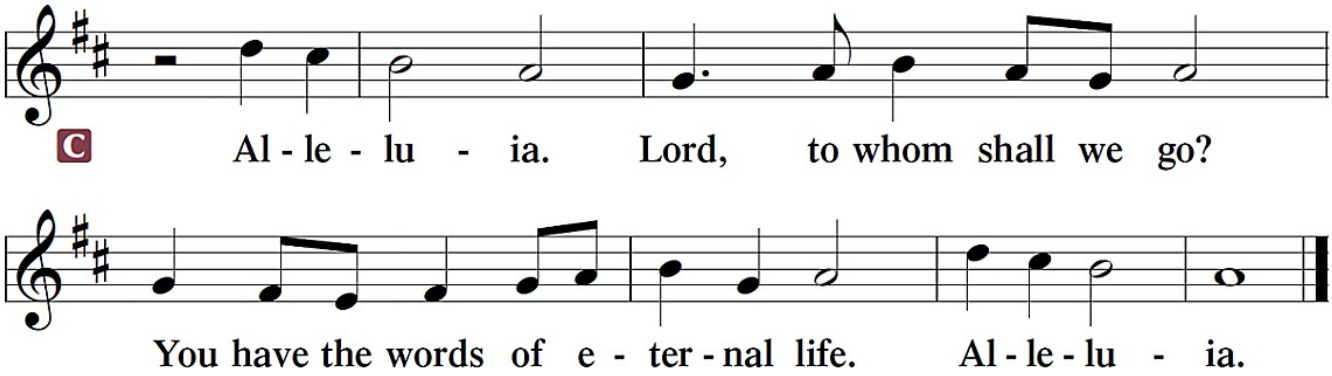

HOLY GOSPEL ~ *Luke 21:5-28*

P The Holy Gospel according to St. Luke, the twenty-first chapter.

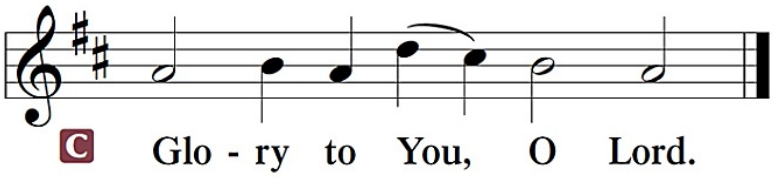

After the reading:

P This is the Gospel of the Lord.

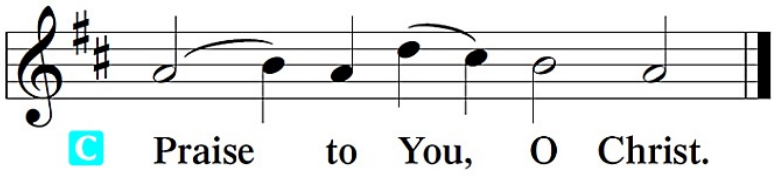

Sit

HYMN OF THE DAY ~ The Day is Surely Drawing Near 508

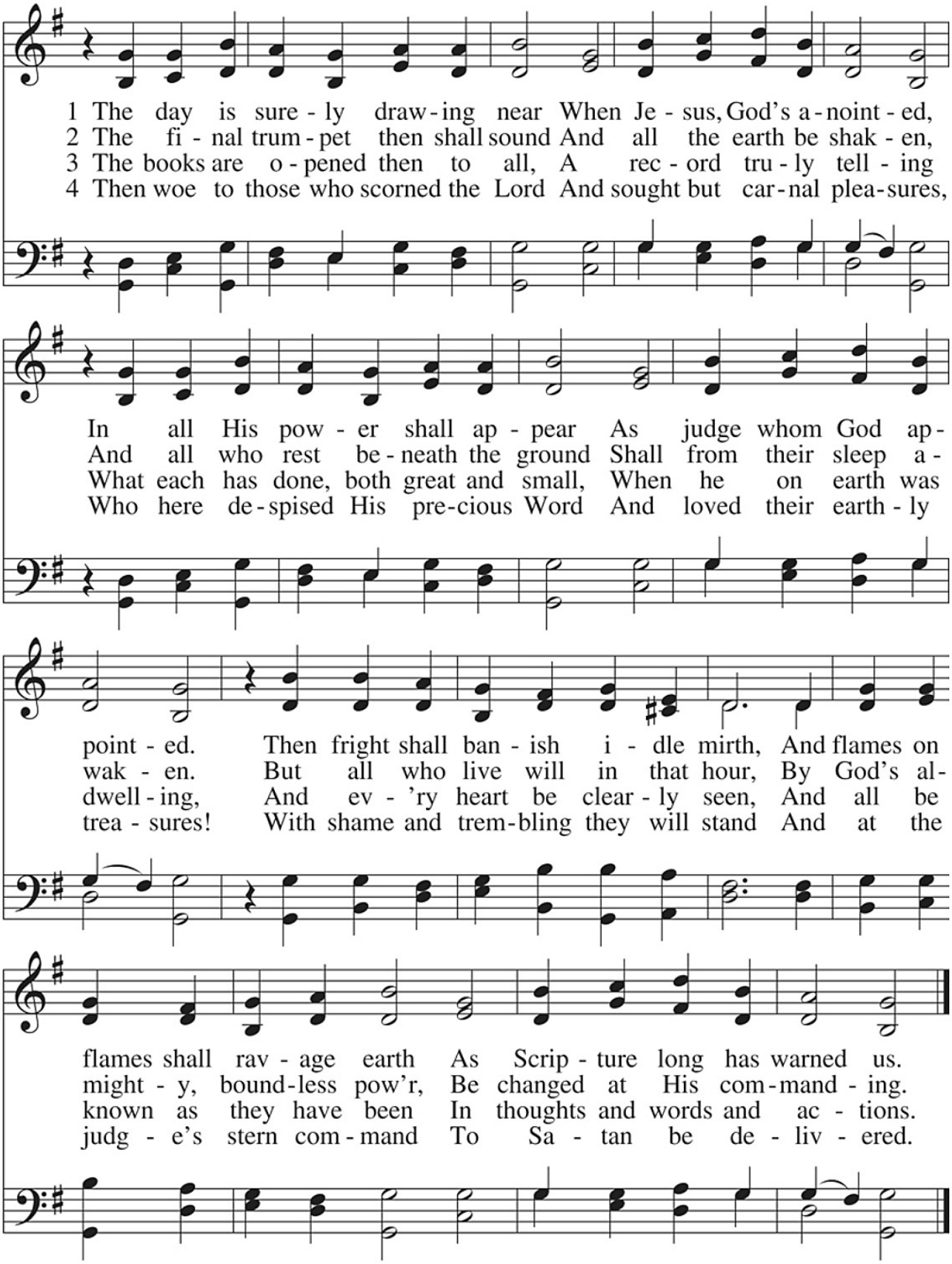

5 My Savior paid the debt I owe
And for my sin was smitten;
Within the Book of Life I know
My name has now been written.
I will not doubt, for I am free,
And Satan cannot threaten me;
There is no condemnation.

6 May Christ our intercessor be
And through His blood and merit
Read from His book that we are free
With all who life inherit.
Then we shall see Him face to face.
With all His saints in that blest place
Which He has purchased for us.

7 O Jesus Christ, do not delay,
But hasten our salvation;
We often tremble on our way
In fear and tribulation
O hear and grant our fervent plea;
Come, mighty judge, and set us free
From death and ev'ry evil.

SERMON ~ "Quietly Confident" *Luke 21:5-36; Malachi 4:1-6*

Stand

P The peace of God, that passes all understanding, keep our hearts and minds in Christ Jesus.

C **Amen**.

LORD
TO WHOM
SHALL WE GO?
YOU HAVE THE WORDS
OF ETERNAL LIFE.

NICENE CREED

C **I believe in God, the Father Almighty, maker of heaven and earth.**

And in Jesus Christ, His only Son, our Lord,
who was conceived by the Holy Spirit,
born of the virgin Mary,
suffered under Pontius Pilate,
was crucified, died, and was buried.
He descended into hell.
The third day He rose again from the dead.
He ascended into heaven
and sits at the right hand of God the Father Almighty. From thence He will come to judge the living and the dead.

I believe in the Holy Spirit,
the holy Christian Church,
the communion of saints,
the forgiveness of sins,
the resurrection of the body,
and the life ✠ everlasting. Amen.

PRAYER OF THE CHURCH

[1 Timothy 2:1-4]

Sit

OFFERING

Stand

OFFERTORY

Psalm 116:12-13, 17-19

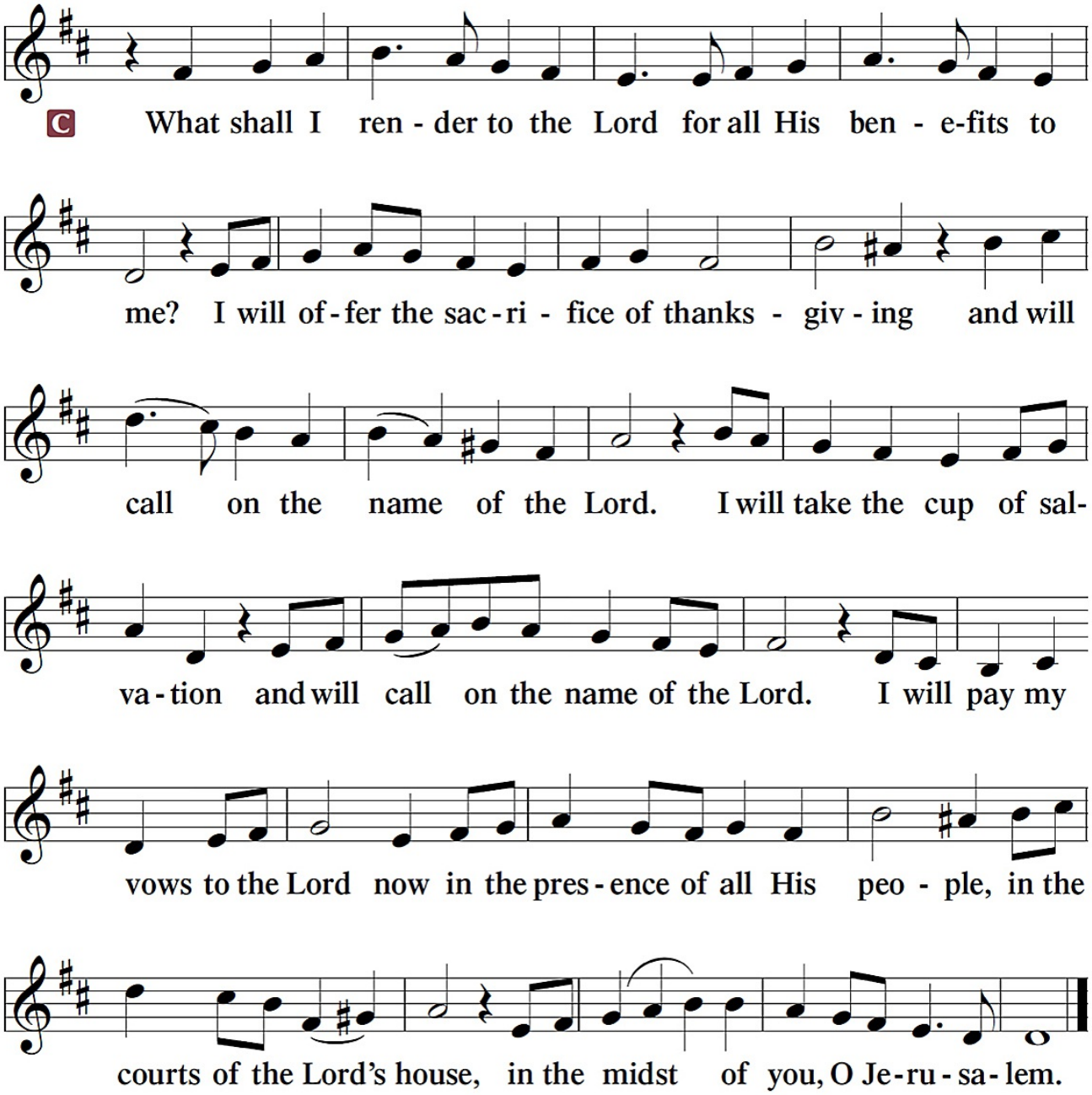

SERVICE OF THE SACRAMENT

PREFACE

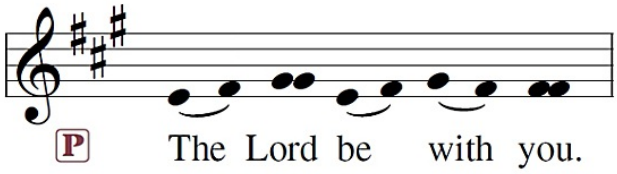

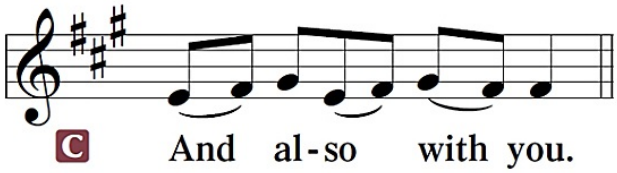

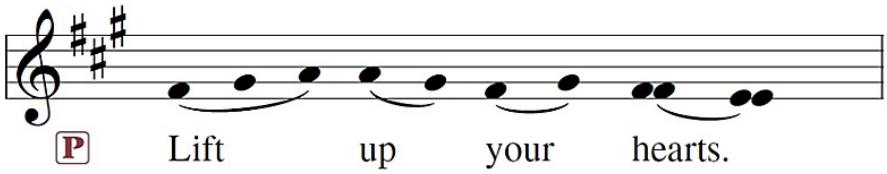

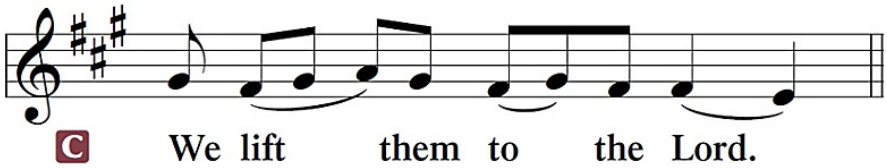

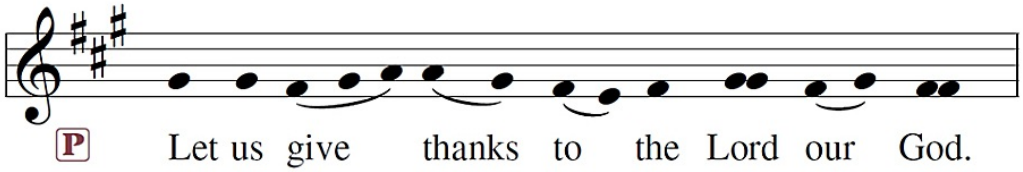

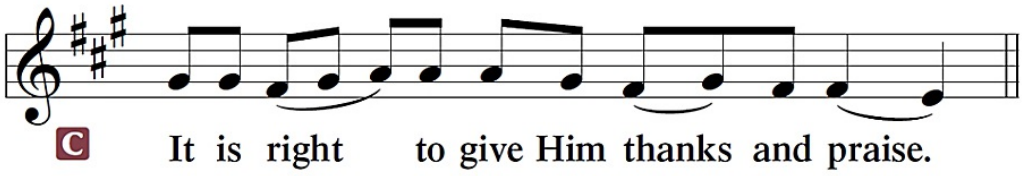

The Proper Preface appropriate to the day or season is spoken:

P It is truly good, right, and salutary . . . evermore praising You and saying:

SANCTUS ~ *Holy, Holy, Holy* *Isaiah 6:3; Matthew 21:9*

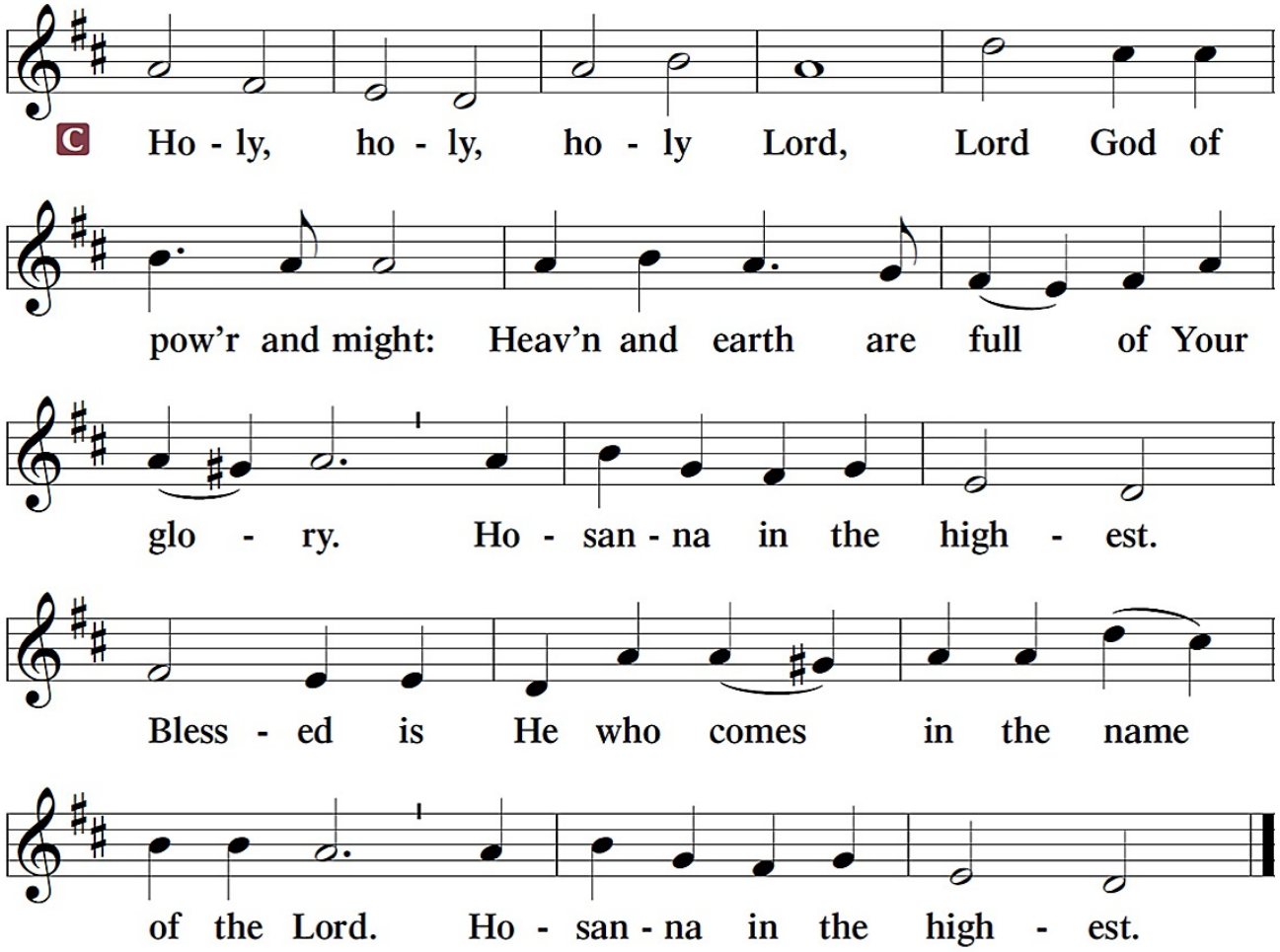

PRAYER OF THANKSGIVING

P Blessed are You, Lord of heaven and earth, for You have had mercy on those whom You created and sent Your only-begotten Son into our flesh to bear our sin and be our Savior. With repentant joy we receive the salvation accomplished for us by the all-availing sacrifice of His body and His blood on the cross.

Gathered in the name and the remembrance of Jesus, we beg You, O Lord, to forgive, renew, and strengthen us with Your Word and Spirit. Grant us faithfully to eat His body and drink His blood as He bids us do in His own testament. Gather us together, we pray, from the ends of the earth to celebrate with all the faithful the marriage feast of the Lamb in His kingdom, which has no end. Graciously receive our prayers; deliver and preserve us. To You alone, O Father, be all glory, honor, and worship, with the Son and the Holy Spirit, one God, now and forever.

C **Amen.**

LORD'S PRAYER

P Lord, remember us in Your kingdom and teach us to pray:

C **Our Father who art in heaven,**
hallowed be Thy name,
Thy kingdom come,
Thy will be done on earth
as it is in heaven;
give us this day our daily bread;
and forgive us our trespasses
as we forgive those
who trespass against us;
and lead us not into temptation,
but deliver us from evil.
For Thine is the kingdom
and the power and the glory
forever and ever. Amen.

Matthew 6:9-13

THE WORDS OF OUR LORD

Matthew 26:26-28; Mark 14:22-24
Luke 22:19-20; 1 Corinthians 11:23-25

P Our Lord Jesus Christ, on the night when He was betrayed, took bread, and when He had given thanks, He broke it and gave it to the disciples and said: "Take, eat; this is My ✠ body, which is given for you. This do in remembrance of Me."

P In the same way also He took the cup after supper, and when He had given thanks, He gave it to them, saying: "Drink of it, all of you; this cup is the new testament in My ✠ blood, which is shed for you for the forgiveness of sins. This do, as often as you drink it, in remembrance of Me."

PAX DOMINI ~ *The Peace of the Lord*

John 20:19

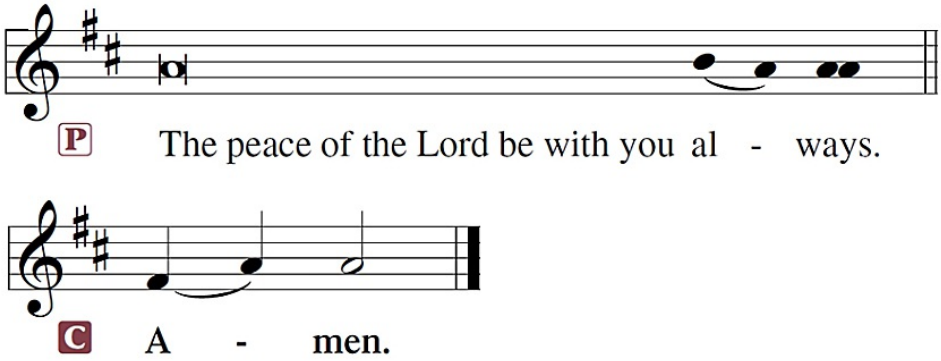

AGNUS DEI ~ *Lamb of God* *John 1:29*

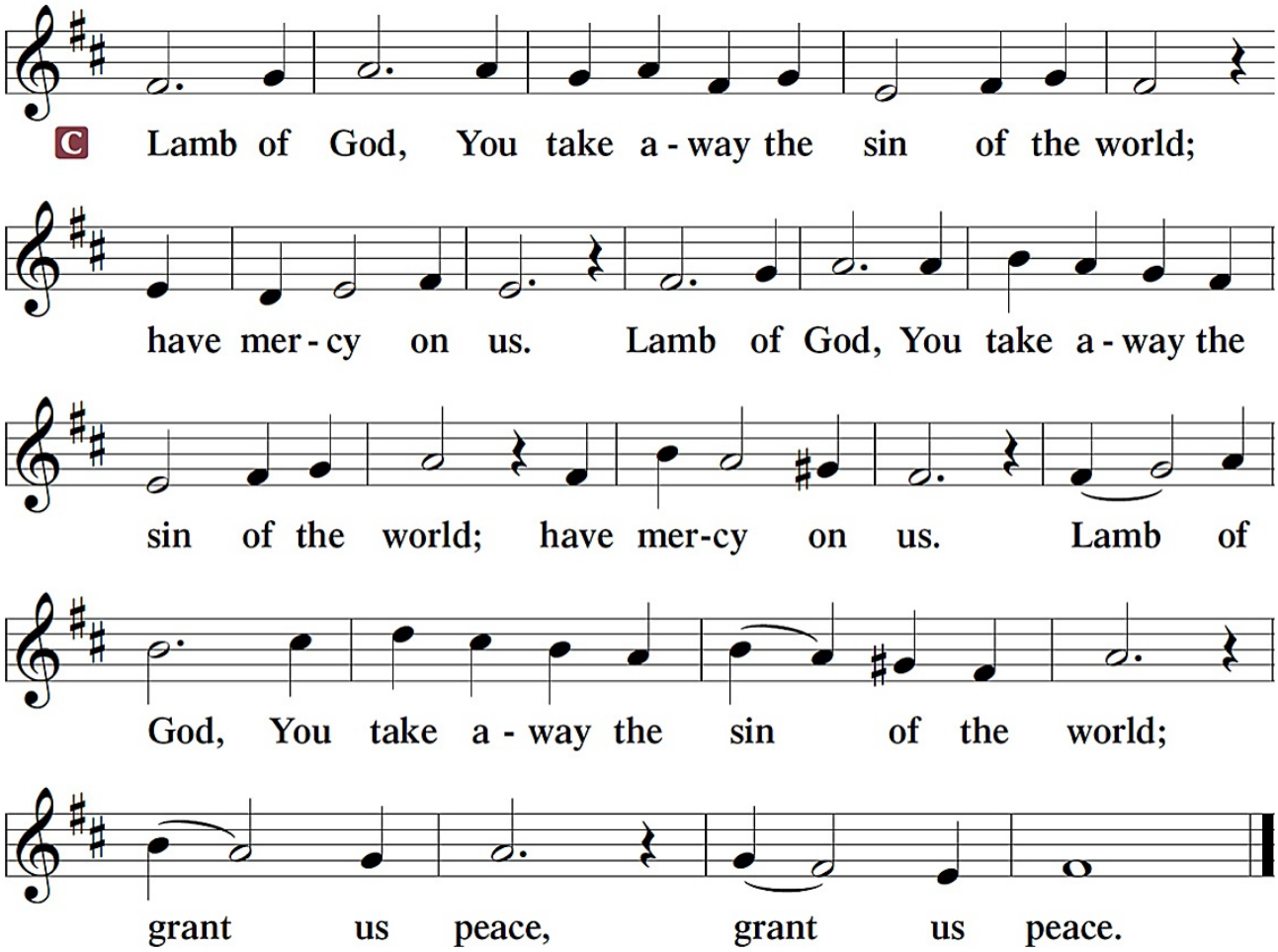

Sit

DISTRIBUTION

P Take and eat, this is the true body of our Lord Jesus Christ, given into death for your sins.

C **Amen.**

P Take and drink, this is the true blood of our Lord Jesus Christ, poured out for you for the forgiveness of your sins.

C **Amen.**

DISTRIBUTION HYMNS ~ Take My Life and Let It Be 784

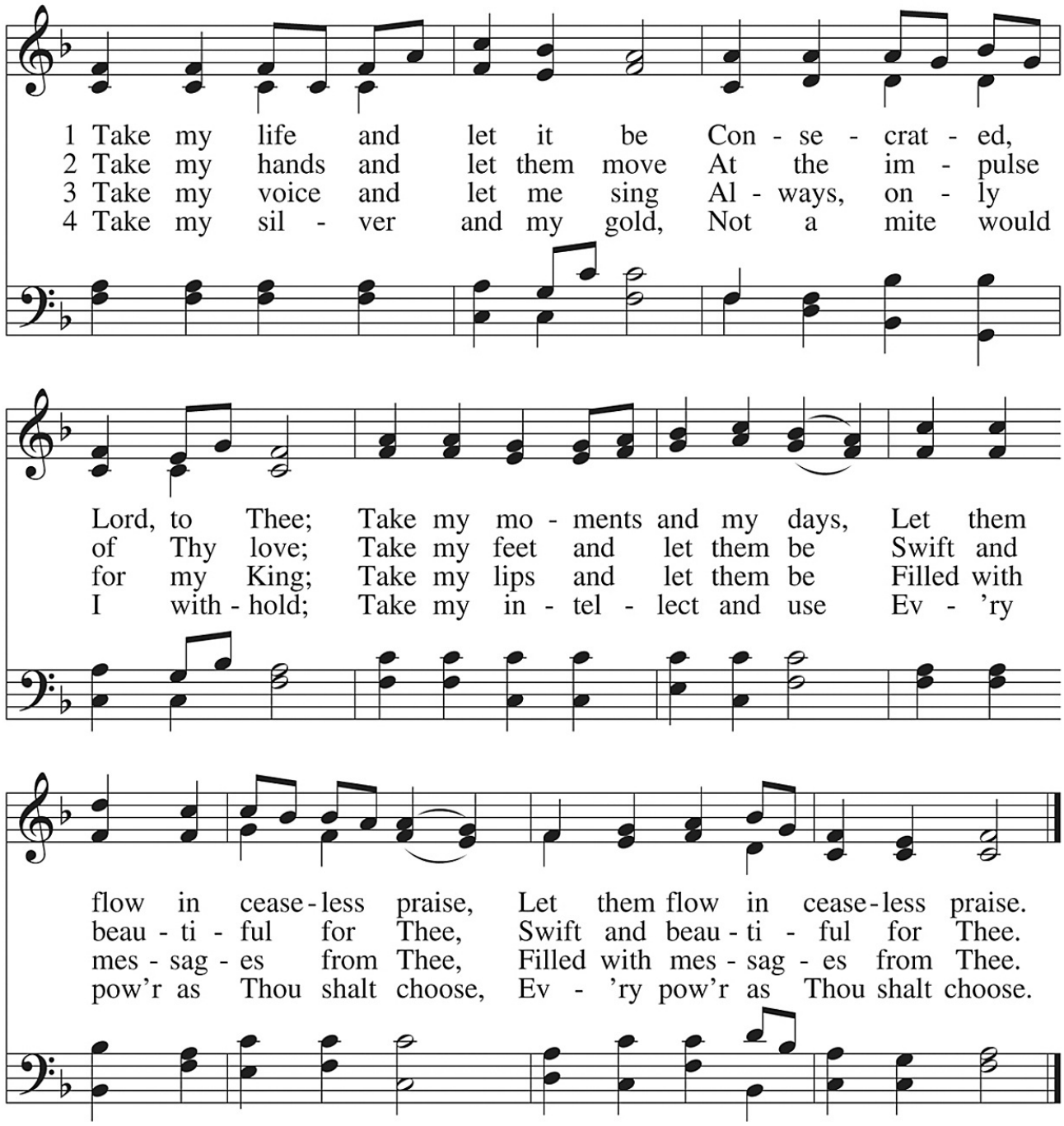

5 Take my will and make it Thine,
It shall be no longer mine;
Take my heart, it is Thine own,
It shall be Thy royal throne,
It shall be Thy royal throne.

6 Take my love, my Lord, I pour
At Thy feet its treasure store;
Take myself, and I will be
Ever, only, all for Thee,
Ever, only, all for Thee.

DISTRIBUTION HYMNS ~ Have No Fear, Little Flock 735

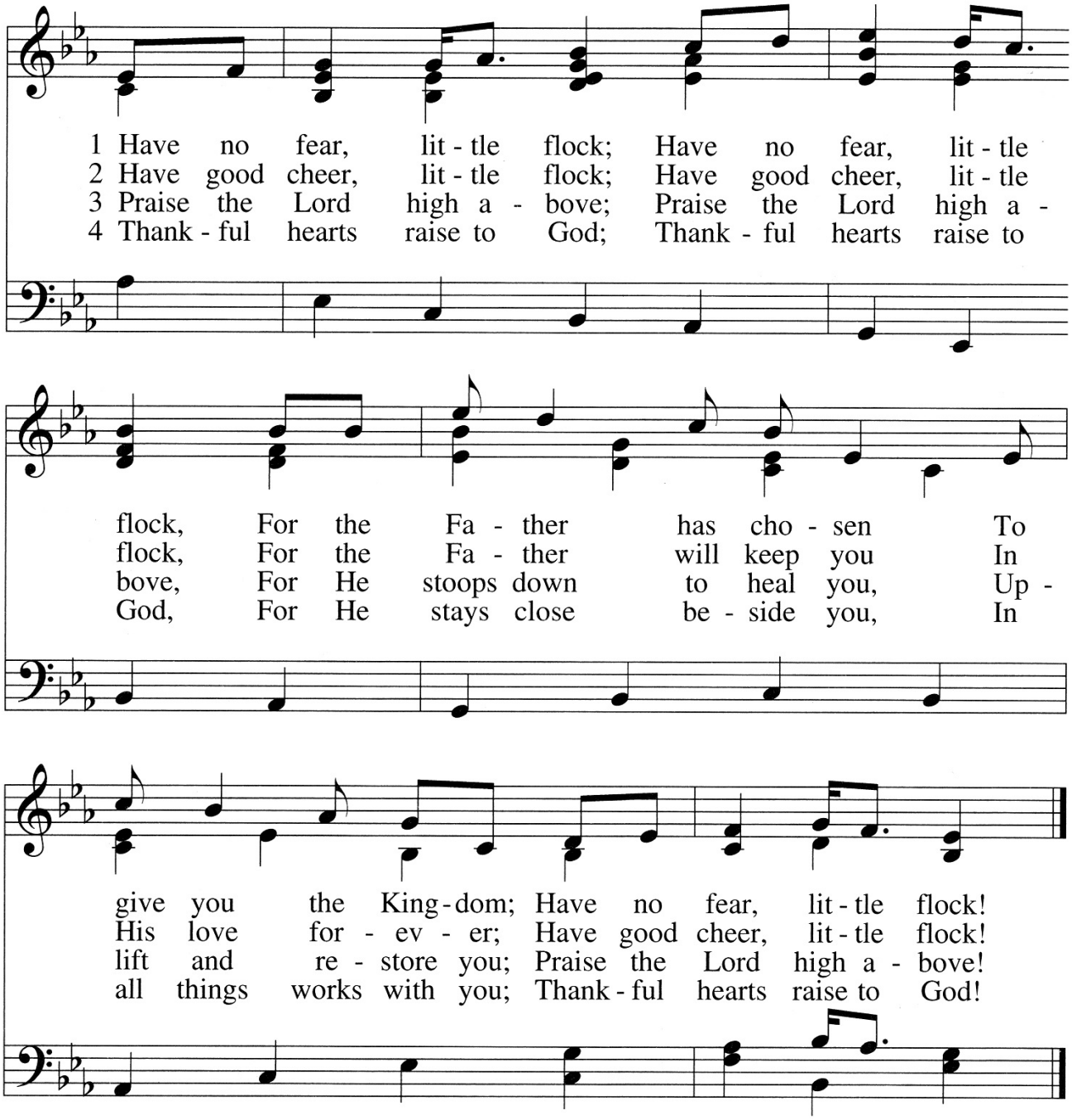

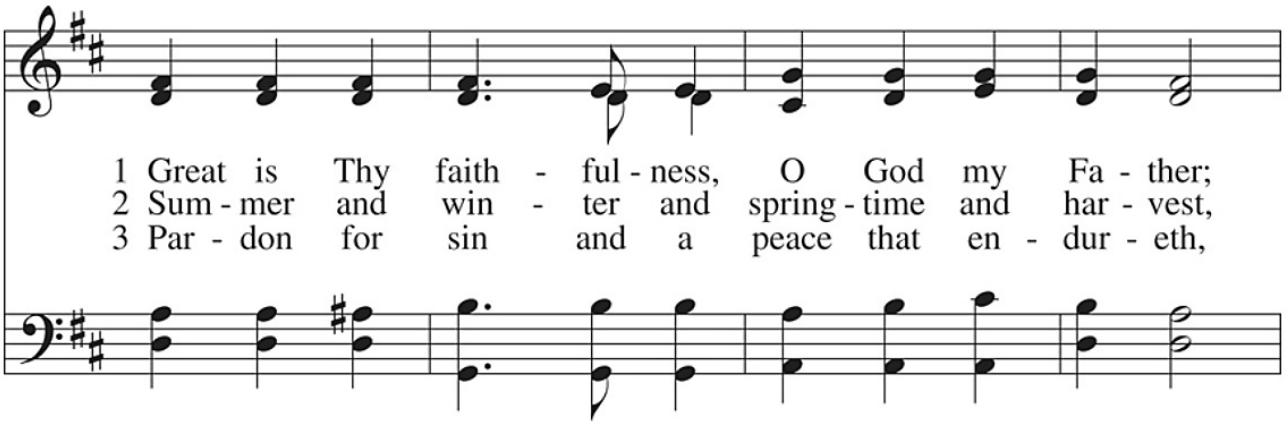
1 Great is Thy faith - ful - ness, O God my Fa - ther;
2 Sum - mer and win - ter and spring - time and har - vest,
3 Par - don for sin and a peace that en - dur - eth,

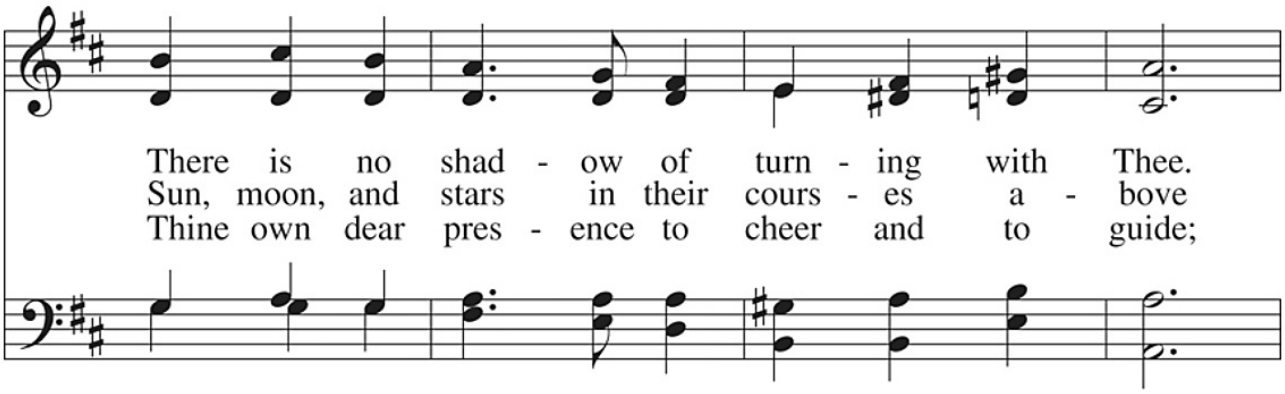
There is no shad - ow of turn - ing with Thee.
Sun, moon, and stars in their cours - es a - bove
Thine own dear pres - ence to cheer and to guide;

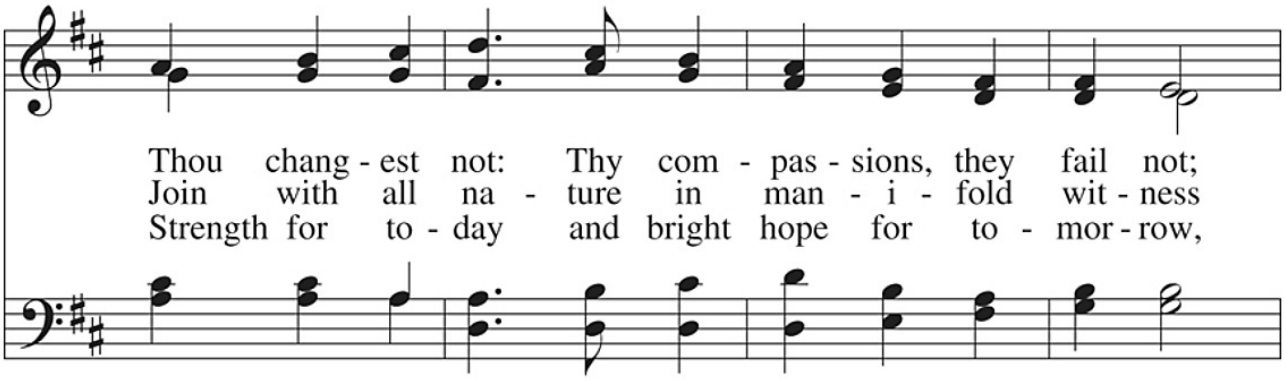
Thou chang - est not: Thy com - pas - sions, they fail not;
Join with all na - ture in man - i - fold wit - ness
Strength for to - day and bright hope for to - mor - row,

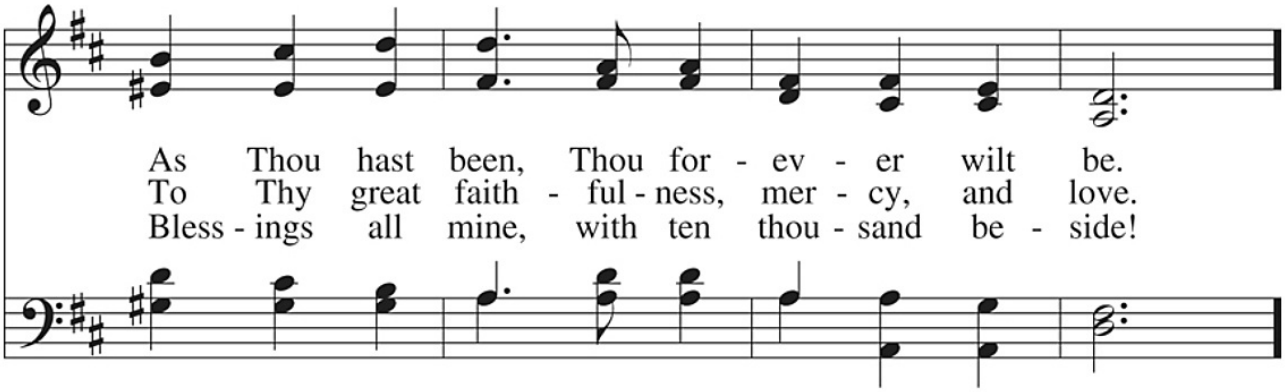
As Thou hast been, Thou for - ev - er wilt be.
To Thy great faith - ful - ness, mer - cy, and love.
Bless - ings all mine, with ten thou - sand be - side!

Refrain

Great is Thy faith-ful-ness! Great is Thy faith-ful-ness!

Morn-ing by morn - ing new mer - cies I see;

All I have need - ed Thy hand hath pro - vid - ed;

Great is Thy faith - ful-ness, Lord, un - to me!

Stand

In dismissing the communicants, the following is said:

P The true body and blood of our Lord Jesus Christ strengthen and preserve you in body and soul to life everlasting. Depart ✠ in peace.

C **Amen.**

POST-COMMUNION CANTICLE ~ *Thank the Lord*

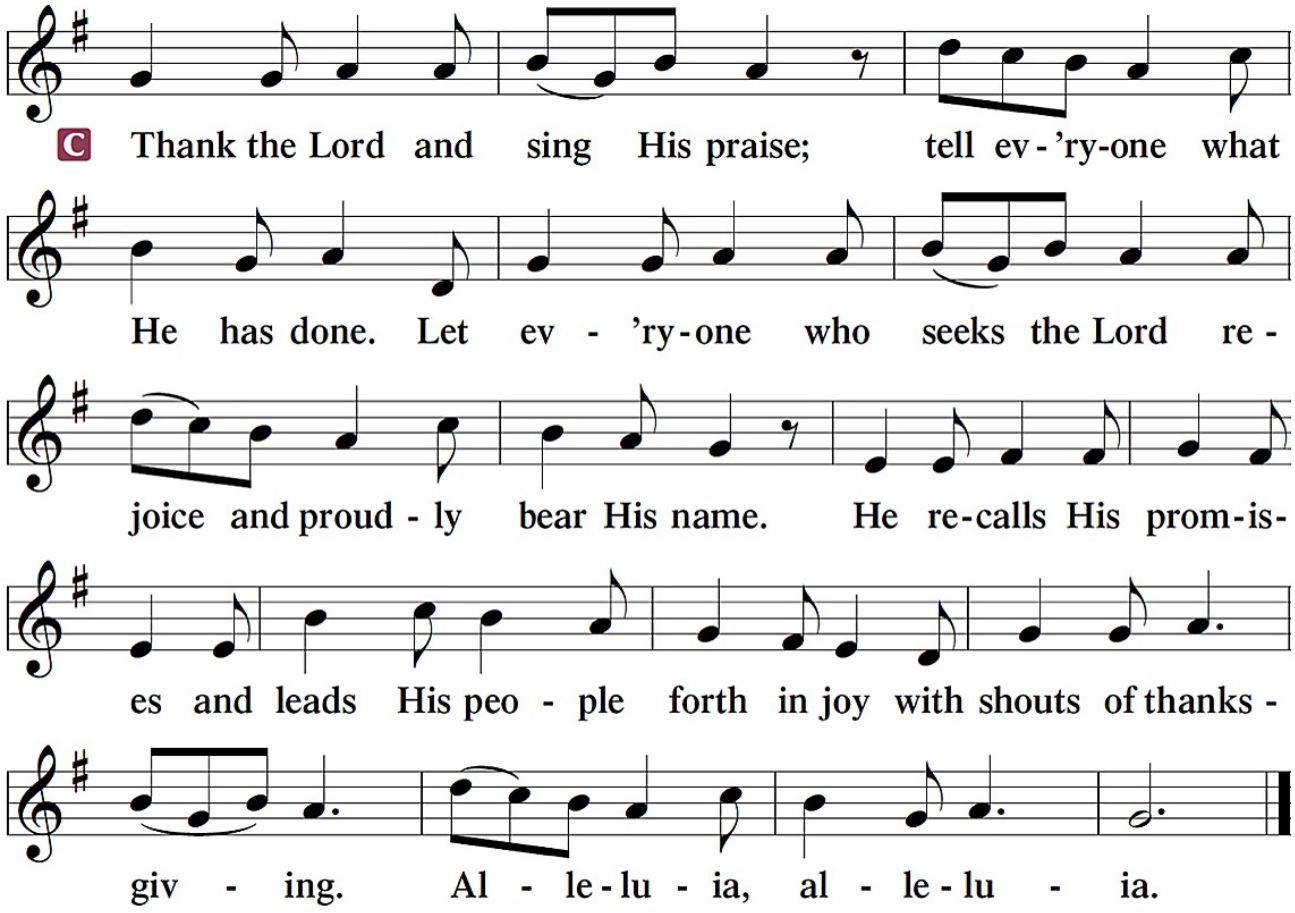

POST-COMMUNION COLLECT

A Let us pray.

After the reading:

C **Amen.**

BENEDICTION

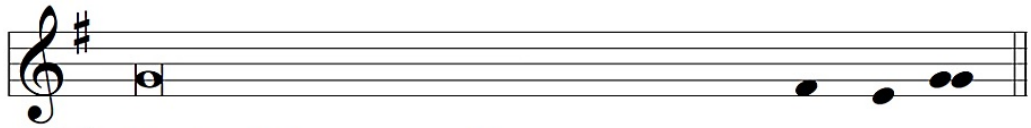

P The Lord bless you and keep you.
The Lord make His face shine on you
and be gracious to you.
The Lord look upon you with favor and ✠ give you peace.

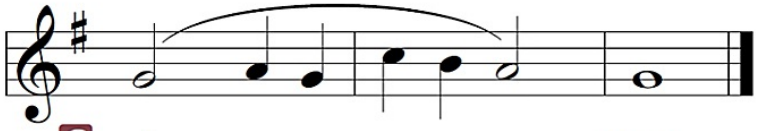

C A - men.

Sit

✠ *Soli Deo Gloria* ✠

Giving to the church is an act of worship and a privilege of membership.
Those who wish to give online may do so at
http://tiny.cc/TrinityDonate
or simply use the QR code:

Acknowledgments
Divine Service, Setting Two and hymns, from Lutheran Service Book
Unless otherwise indicated, all scripture quotations are from The Holy Bible, English Standard Version, copyright © 2001 by Crossway Bibles, a division of Good News Publishers. Used by permission. All rights reserved.
Created by Lutheran Service Builder © 2006 Concordia Publishing House.
Cover and incidental artwork by Ian M. Welch. © 2015 Ian M. Welch. All Rights Reserved. paramentics.com

CLOSING HYMN ~ Built on the Rock 645

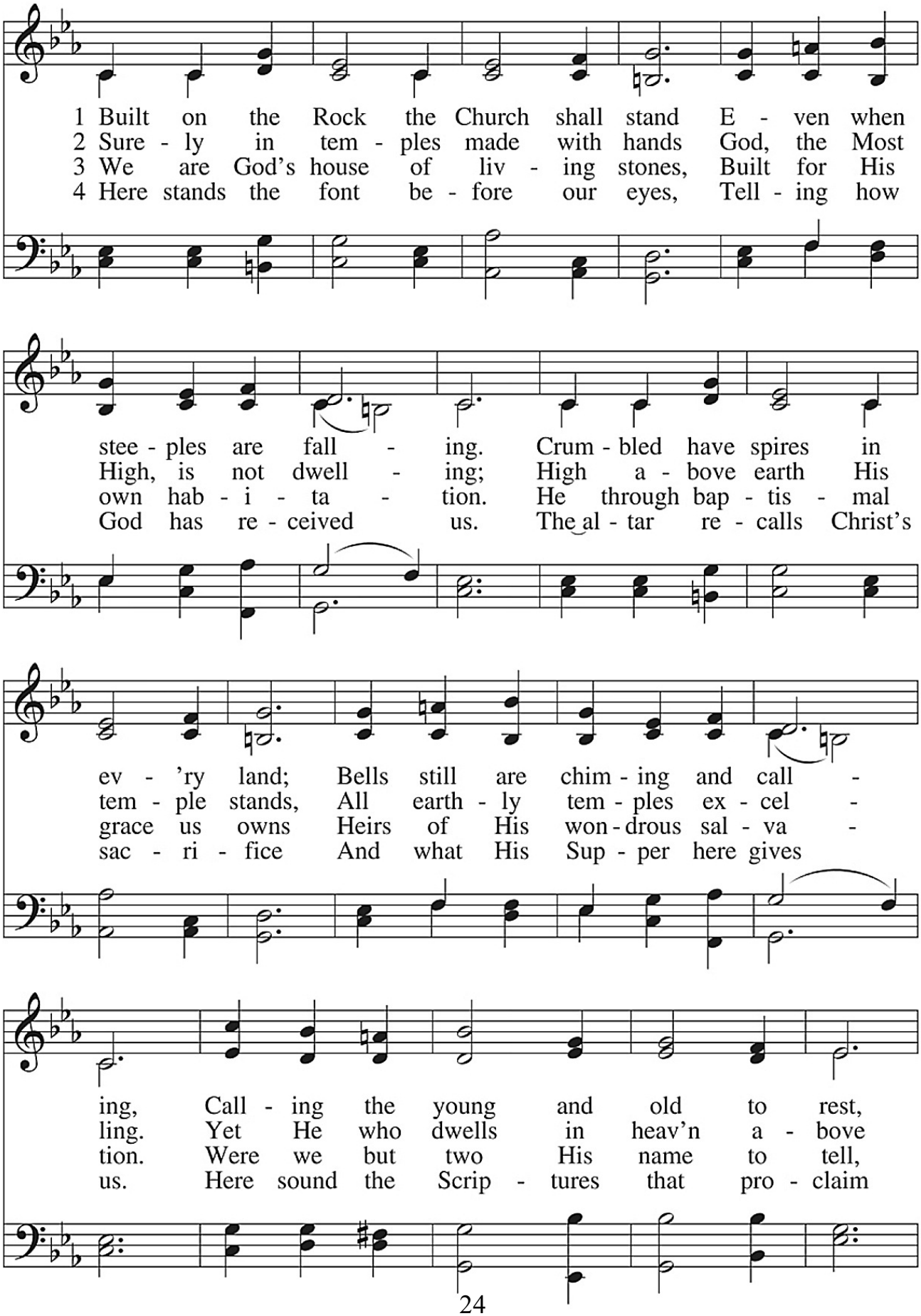

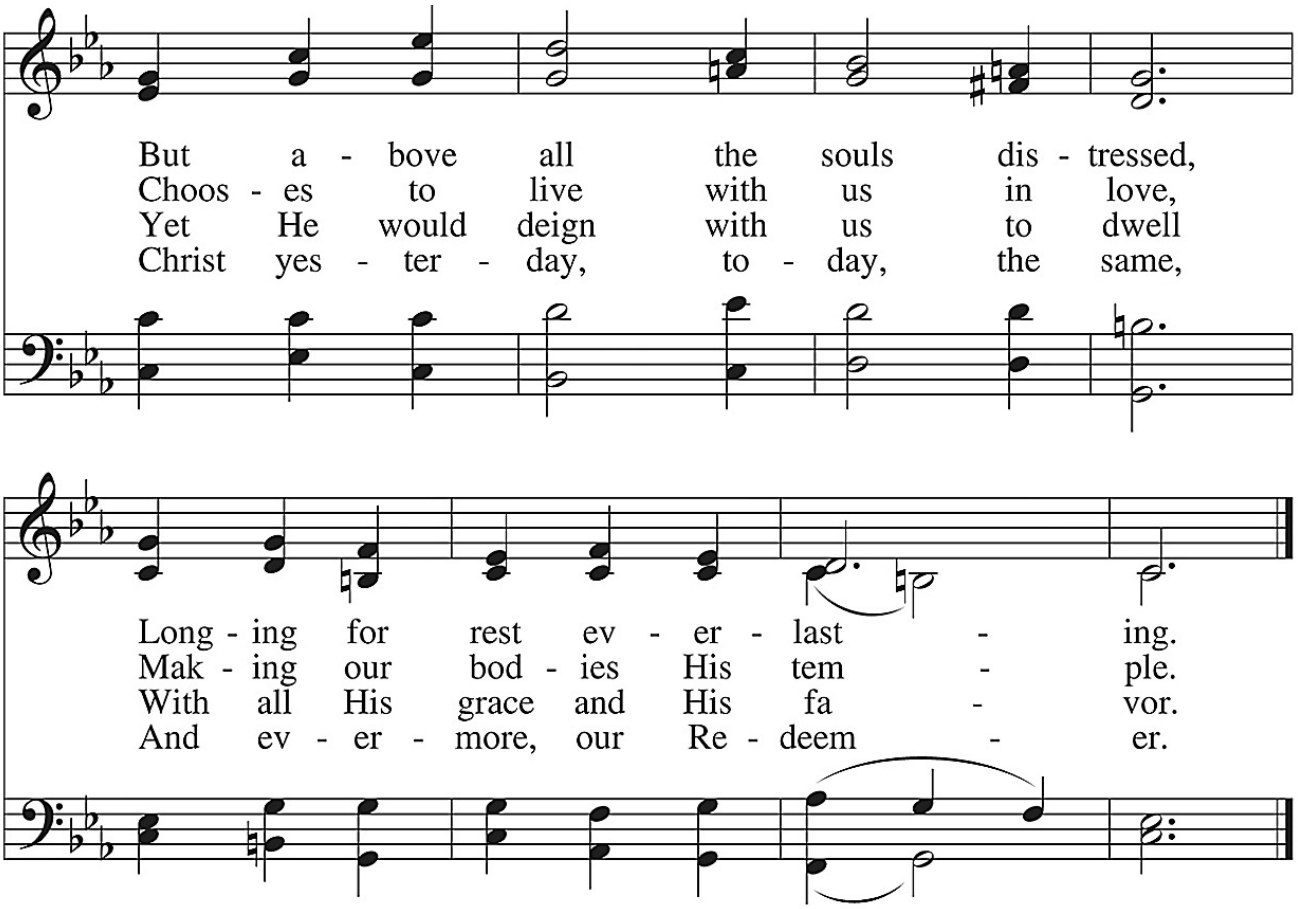

5 Grant, then, O God, Your will be done,
That, when the church bells are ringing,
Many in saving faith may come
Where Christ His message is bringing:
"I know My own; My own know Me.
You, not the world, My face shall see.
My peace I leave with you. Amen."